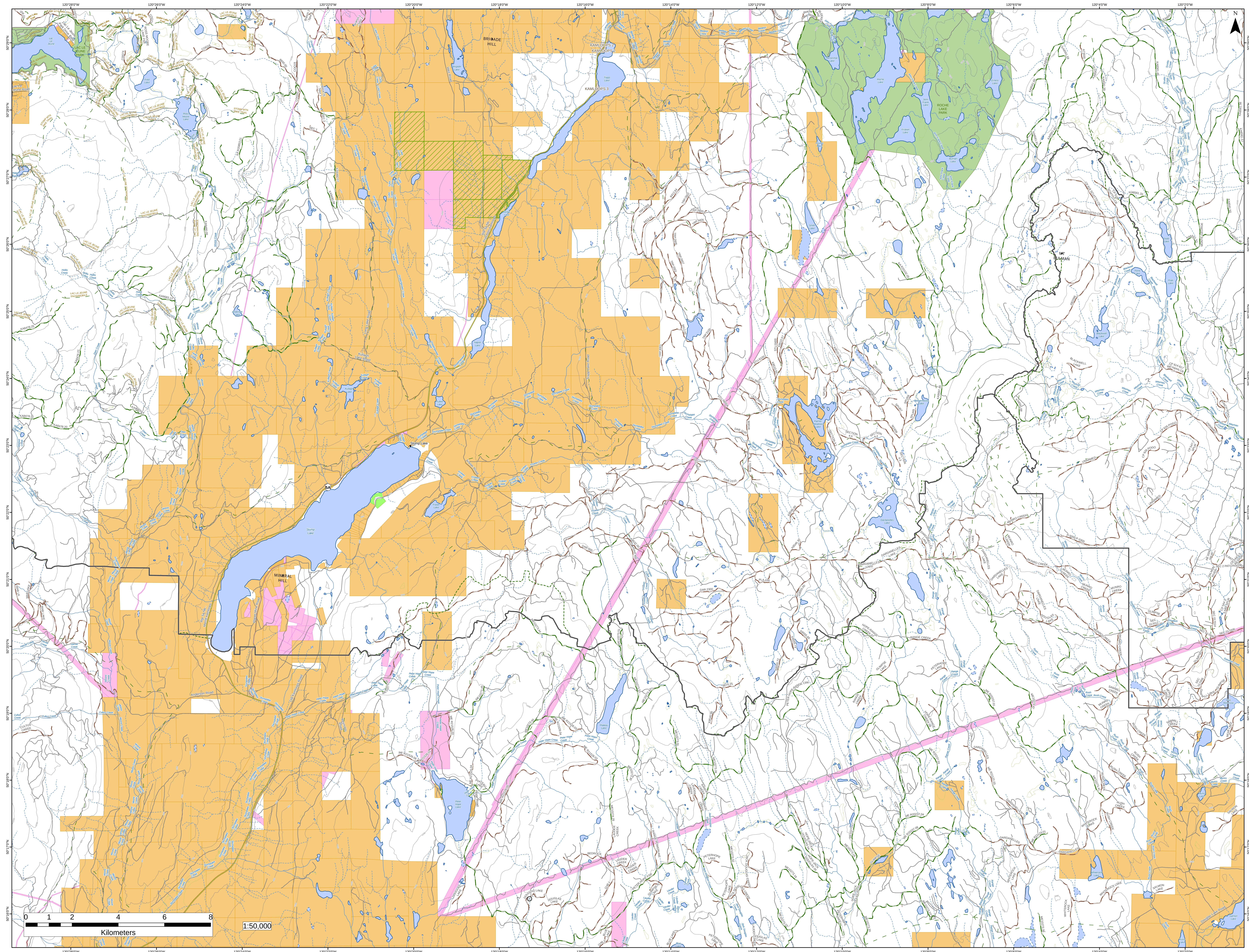

120°28'0"W
120°26'0"W
120°24'0"W
120°22'0"W
120°20'0"W
120°18'0"W
120°16'0"W
120°14'0"W
120°12'0"W
120°10'0"W
120°8'0"W
120°6'0"W
120°4'0"W
120°2'0"W
50°29'0"N
50°28'0"N
50°27'0"N
50°26'0"N
50°25'0"N
50°24'0"N
50°23'0"N
50°22'0"N
50°21'0"N
50°20'0"N
50°19'0"N
50°18'0"N
50°17'0"N
50°16'0"N
N
LAC LE JEUNE PARK
Lac Le Jeune
Lac Le Jeune Road
Lac Le Jeune Park Drive East
Stake Lake Trail
STOMP MTN BIKE TRAIL
LAC LE JEUNE SNOWMOBILE
ROSS MOORE LAKE FSR
Ross Moore Lake
Fred Lake
Anderson Lake
Moore Creek
Hollis Creek
Deer Creek
Mildred Creek
Frogmoore Creek
Dropping water Creek
Luke Creek
Kullagh Creek
Kullagh Lake
Kullagh Lake Road
Long Lake Road
BRIGADE HILL
Brigade Lake
Weir Road
KAMLOOPS 2
KAMLOOPS 3
Trapp Lake
Richie Lake
Napier Lake
Tullee Lake
Rte 5a Nb - Princeton-Kamloops
Trapp Lake Road
Bleeker Creek
Campbell Creek
Stumplake Creek
Stump Lake
Stump Lake
5A
Frisken Creek
Fraser Road
Fraser Lake
MINERAL HILL
Planet Mine Road
Rte 5a Nb - Merritt-Kamloops
Anderson Road
Old Kamloops Road
Reynolds Road
Cultus Creek
CULTUS CREEK
Harold Creek
MAB LAKE
Peter Hope Creek
Peter Hope Lake
Peter Hope Road
PLATEAU LAKE
Plateau Lake
PETER HOPE FSR
DOUGLAS LAKE
BEDROCK
LAUDER CREEK
Lauder Creek
RANGE POWERLINE
RANGE CREEK
Jack Douglas Creek
PETERHOPE LAKE
JACK DOUGLAS CREEK
BLUE LAKE
Blue Lake
GLIMPSE LAKE
Smith Lake
Provos Lake
Palmer Meadows Lake
ROCHE LAKE PARK
Roche Lake
Roche Lake Road
Horseshoe Lake
John Frank Lake
John Frank Creek
Frisken Lake
Bulman Lake
Ernest Lake
Bog Lake
Hugh Lake
Ross Lake
Beaverhouse Lake
Dardanelles Lake
DARDANELLES LAKE
HOPE-RANGE CREEK 07
MT BULMAN
Todd Lake
Pratt Lake
Pond Lake
Blackwell Lake
BLACKWELL LAKE
Blackwell Creek
Weyman Creek
Scuitto Creek
CP 618 SCUITTO CR
MONTE CREEK
MONTE GEORGE
MONTE-SPRUCE
MONTE-PRATT
FINCH ROAD
CP 626 POGO
UNNAMED
MUNRO CREEK
Munro Creek
Goodwin Creek
Range Creek
Rush Creek
RUSH CREEK
SAWMILL CREEK
SAWMILL LAKE - GLIMPSE
Moir Reservoir
MOIR LAKE
Greaves Creek
Munro Lake
WHITEROCK LAKE
Whiterock Lake
SALMON LAKE
Salmon Lake
Rush Lake
Douglas Lake Road
0 1 2 4 6 8
Kilometers
1:50,000